NEHRU
BAL PUSTAKALAYA

ଅଧା ଗୋଲାକାରଗୁଡ଼ିକର ଚିହ୍ନଟ

ବଦ୍ରି ନାରାୟଣ

Digitized by srujanika@gmail.com

1989 (ଶକାବ୍ଦ 1911)

© ରତ୍ନି ନାରସନ, 1989

Find the Half-Circles (Oriya)

ମୂଲ୍ୟ : ଟ 5-00

ଡାଇରେକ୍ଟର, ନ୍ୟାସନାଲ ବୁକ୍ ଟ୍ରଷ୍ଟ, ଇଣ୍ଡିଆ
ଏ-5, ଗ୍ରୀନ୍ ପାର୍କ, ନୂଆଦିଲ୍ଲୀ-110016
କର୍ତ୍ତୃକ ପ୍ରକାଶିତ

ନ୍ୟାସ୍‌ନାଲ ବୁକ୍ ଟ୍ରଷ୍ଟ, ଇଣ୍ଡିଆ

Digitized by srujanika@gmail.com

ନେହେରୁ ବାଳ ପୁସ୍ତକାଳୟ

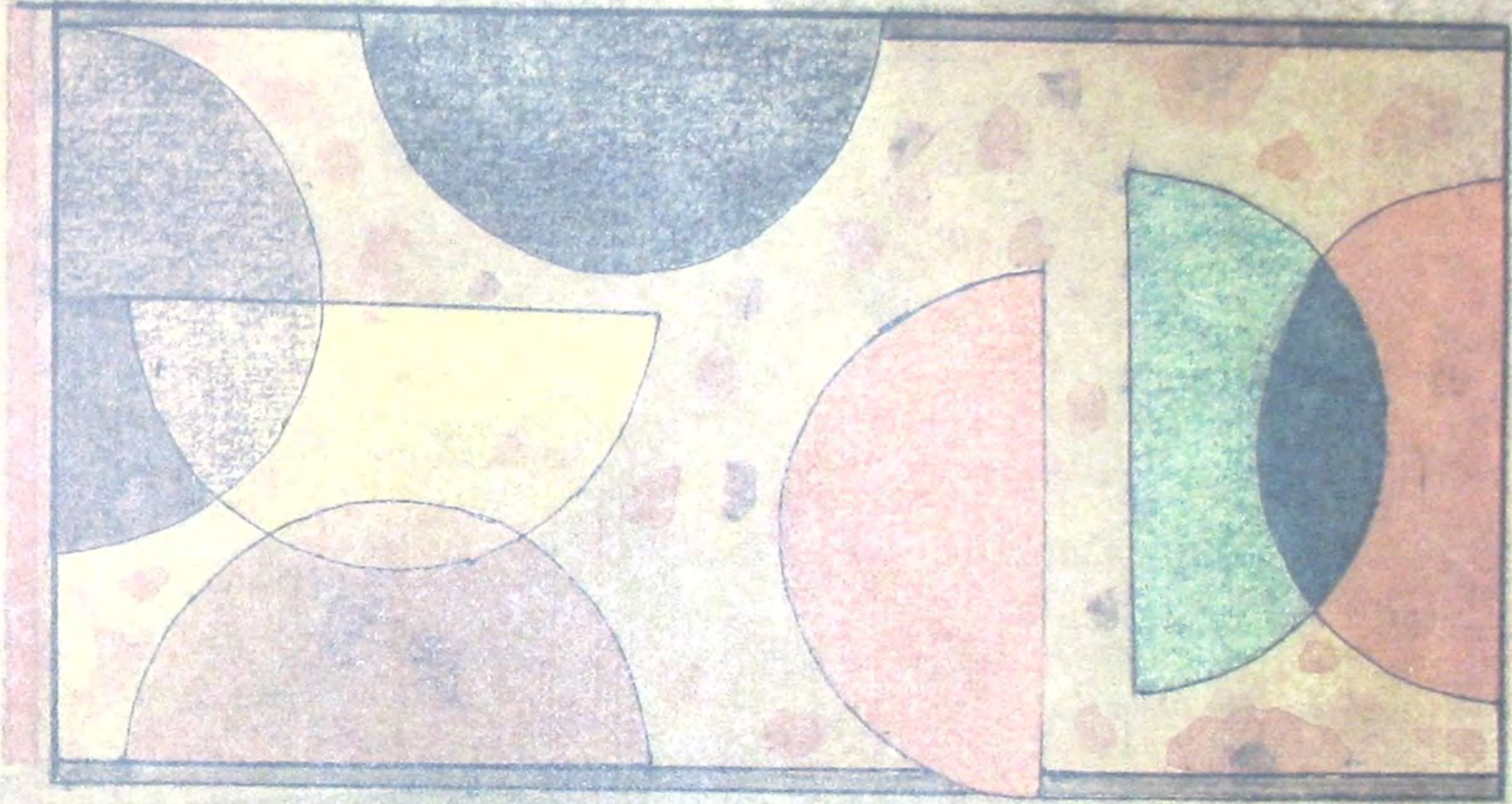

ଛବିମାନଙ୍କ ଭିତରେ ଅଧା ଗୋଲାକାରଗୁଡ଼ିକୁ ଚିହ୍ନଟ କର

ବଦ୍ରି ନାରାୟଣ

Digitized by srujanika@gmail.com

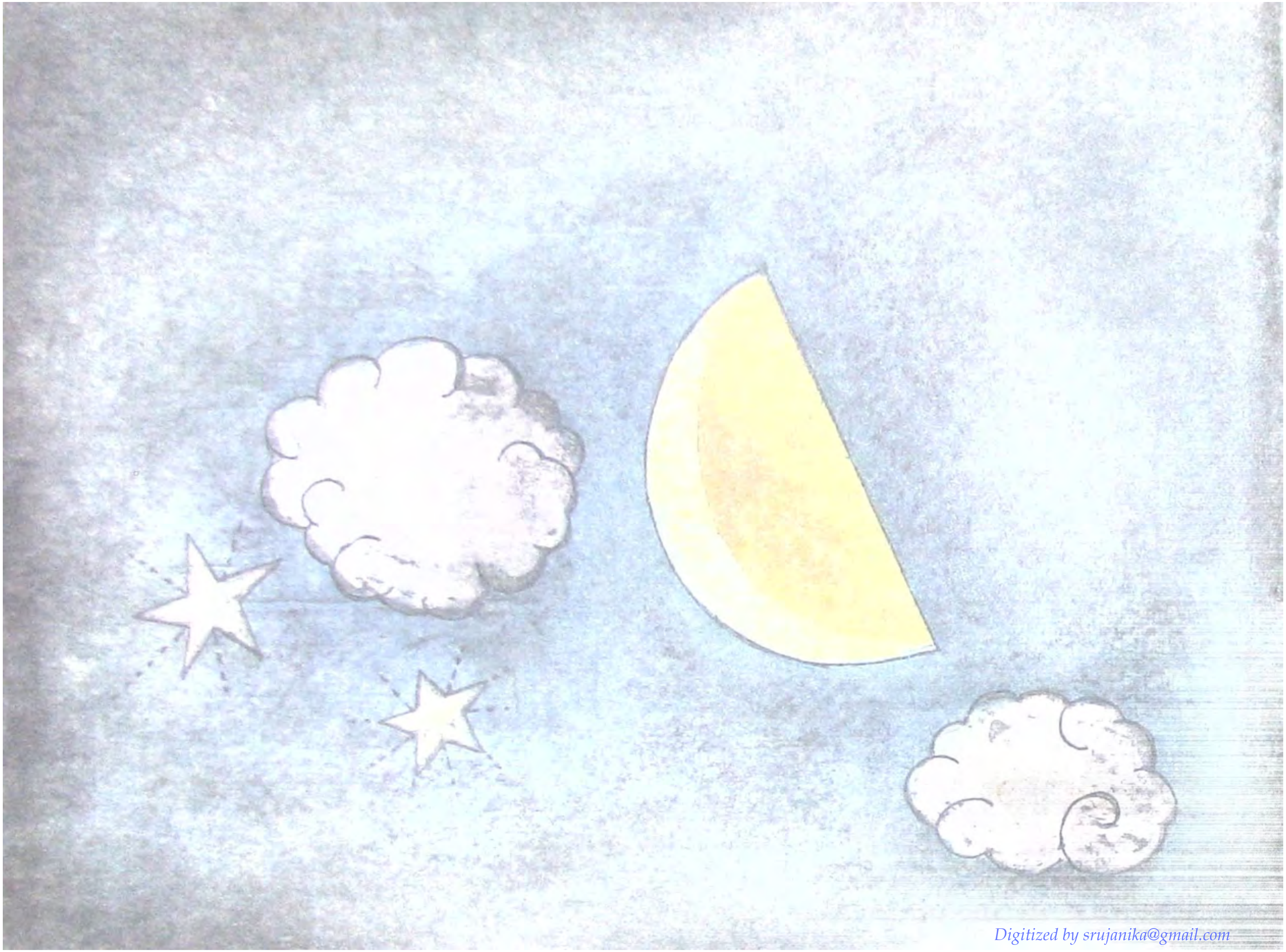

Digitized by srujanika@gmail.com

Digitized by srujanika@gmail.com

Digitized by srujanika@gmail.com

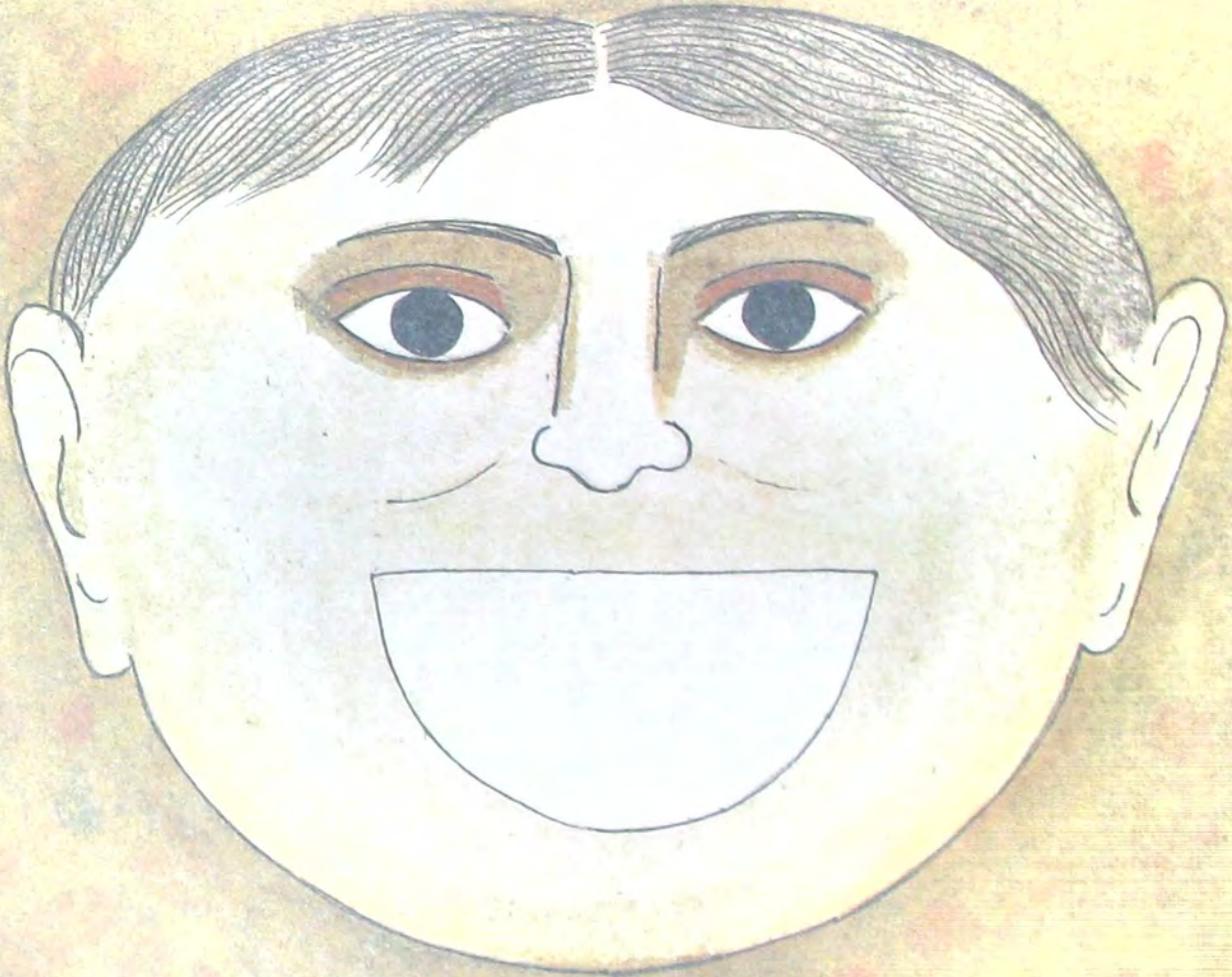

Digitized by srujanika@gmail.com

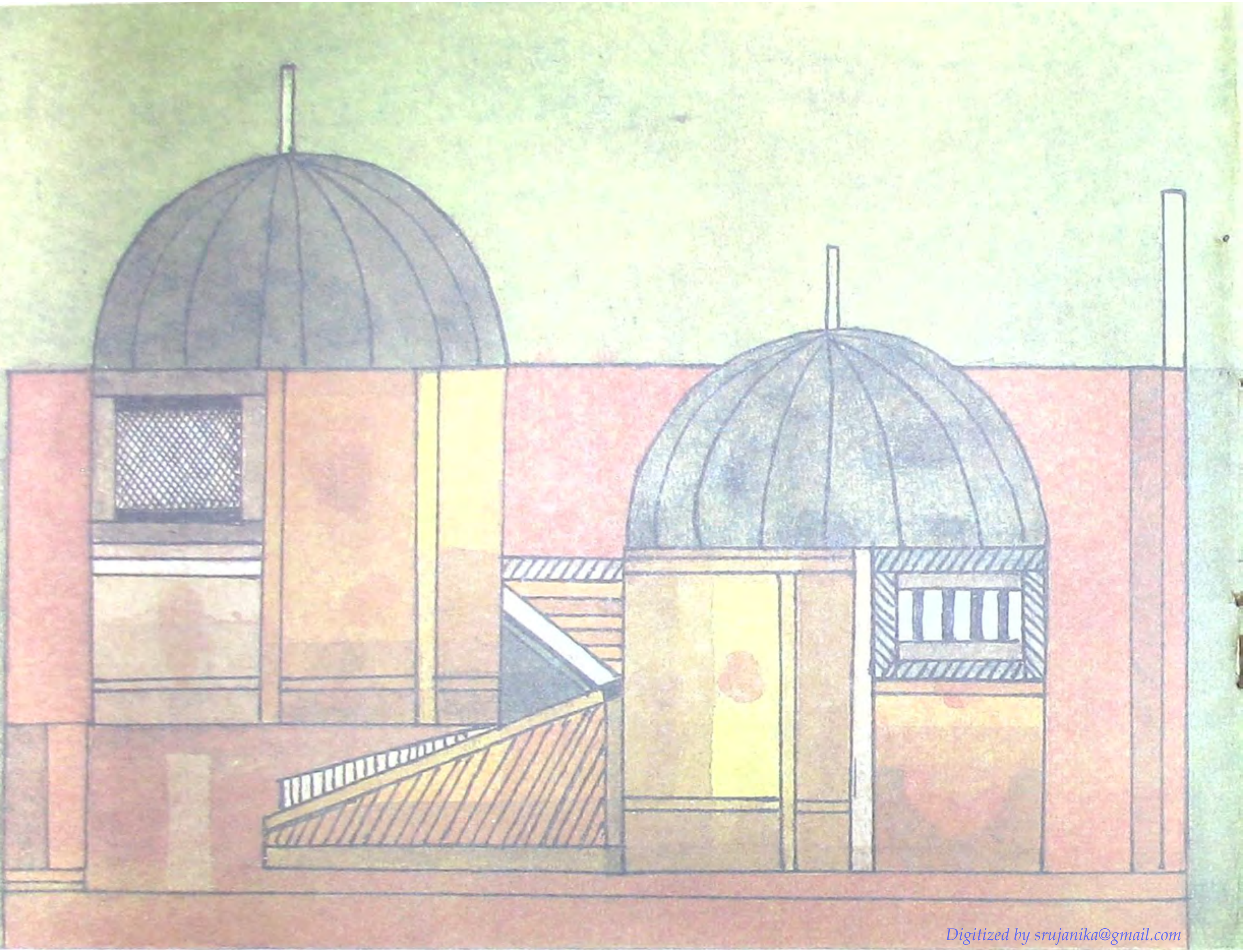

Digitized by srujanika@gmail.com

Digitized by srujanika@gmail.com

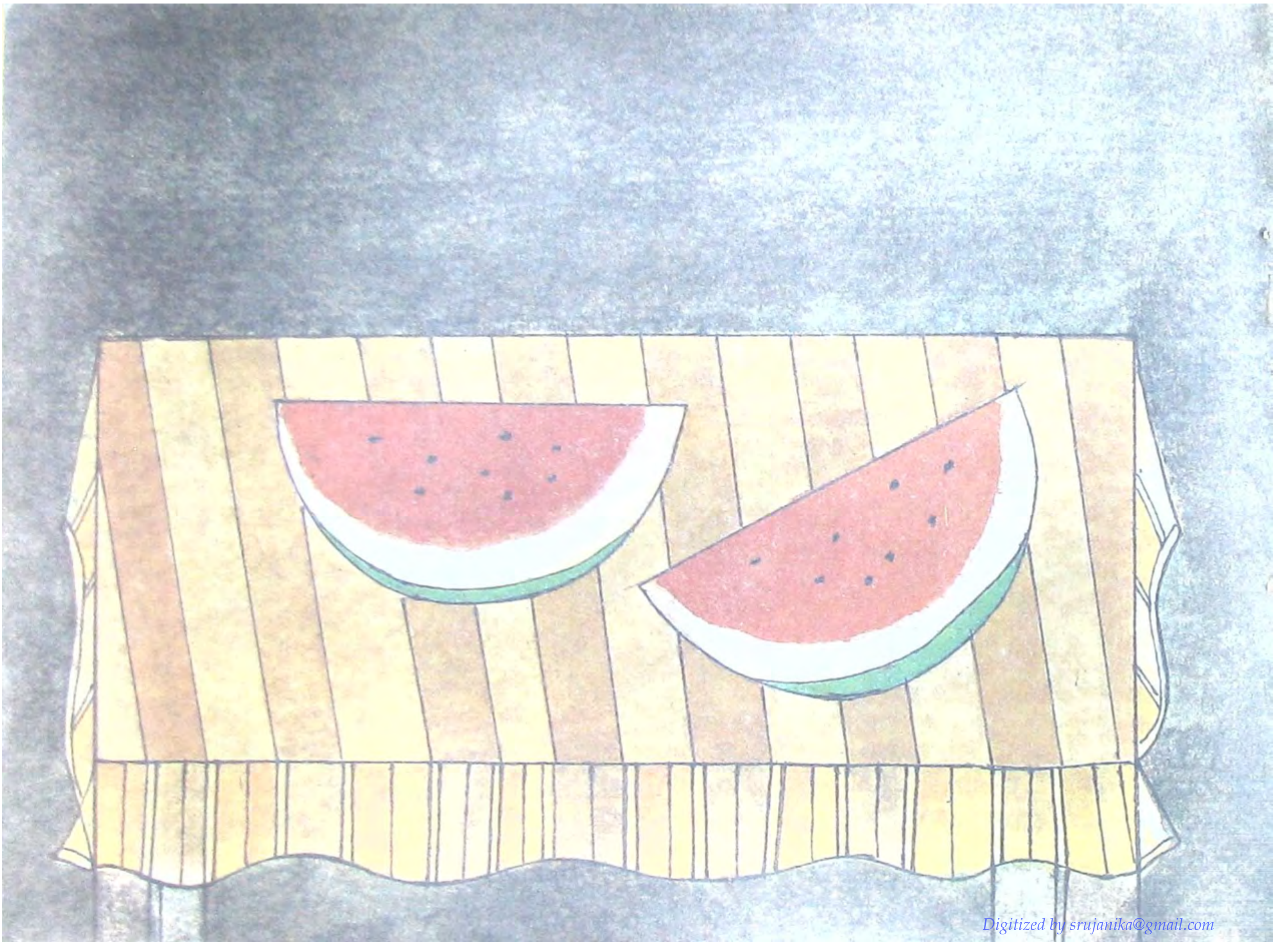

Digitized by srujanika@gmail.com

Digitized by srujanika@gmail.com

Digitized by srujanika@gmail.com

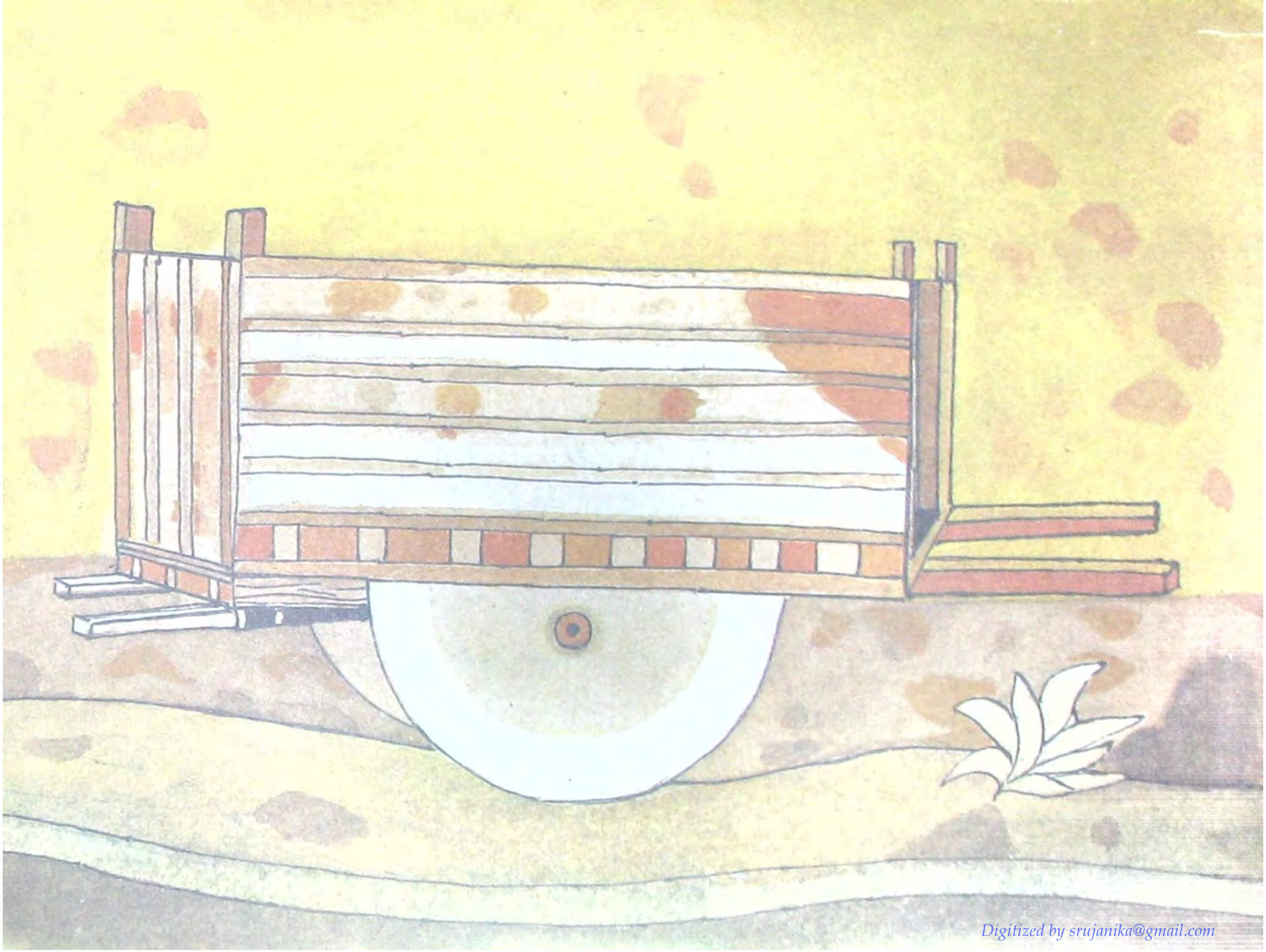

Digitized by srujanika@gmail.com

Digitized by srujanika@gmail.com

Digitized by srujanika@gmail.com

Digitized by srujanika@gmail.com

Digitized by srujanika@gmail.com

Digitized by srujanika@gmail.com

Printed at Nu Tech Photolithographers, Shahadra, Delhi-110032.

Digitized by srujanika@gmail.com

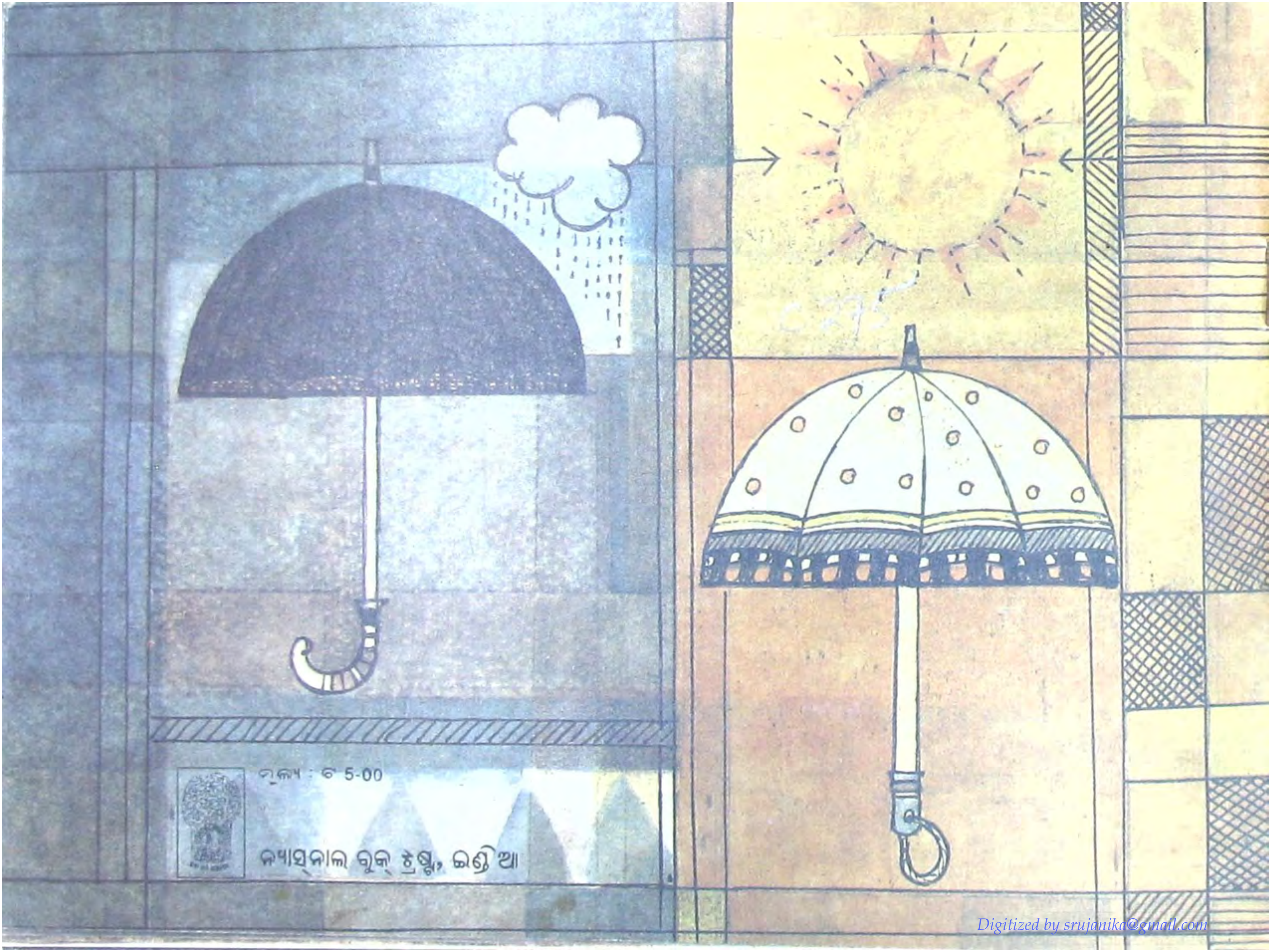

Digitized by srujanika@gmail.com